

**PASSIVE  
DESIGN  
STRATEGIES**

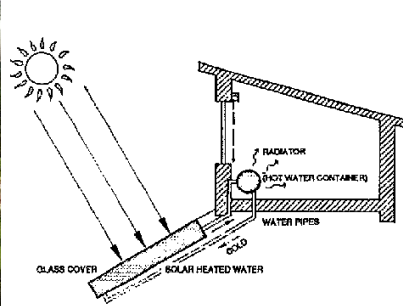

**ANALYSIS  
OF  
BUILDING  
PROGRAMME  
&  
USE**

**S  
I  
T  
E**

**ENVELOPE**

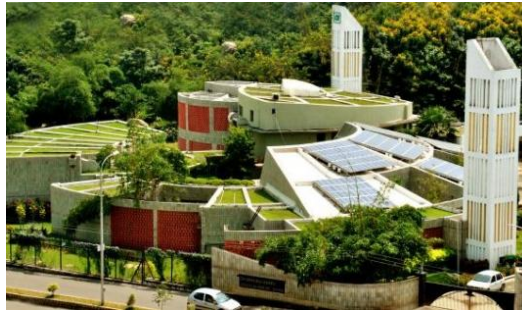
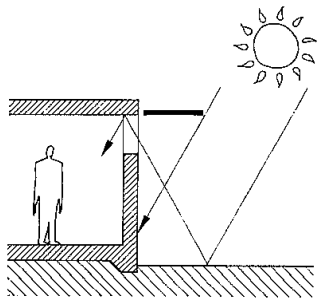
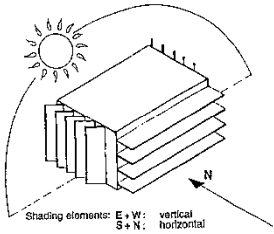

**WORKSHOP ON  
CLIMATE RESPONSIVE ARCHITECTURE**

**BY  
PROF. S. L. KOLHATKAR**

**Principal I/C: Prof. Ujjwala A. Palsuley  
Coordinator: Prof. Gurudeep Chikhalkar**



**A Tall Rooms**



**B Tall Room at Edge**



**C Tall Room Within**

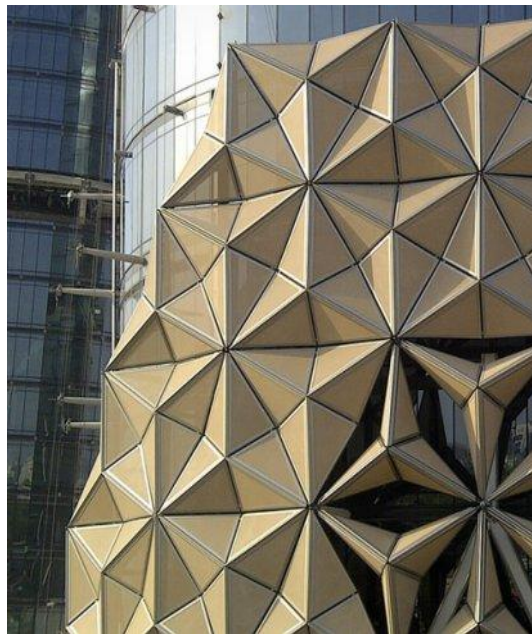
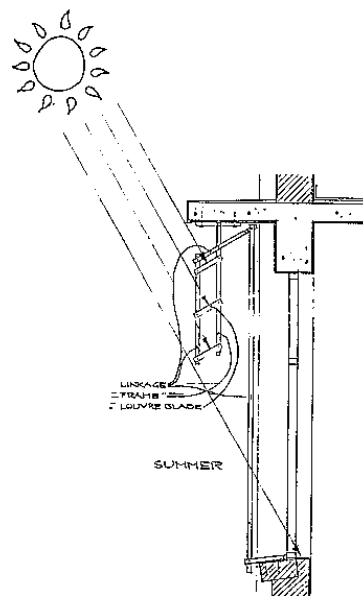

**ANALYSIS OF  
SITE  
&  
CLIMATE**

**F  
O  
R  
M**

**PROGRAMME**

**2 Deep Room  
Between**



**3 Wing Walls**



**4 Venturi  
Breezeway**

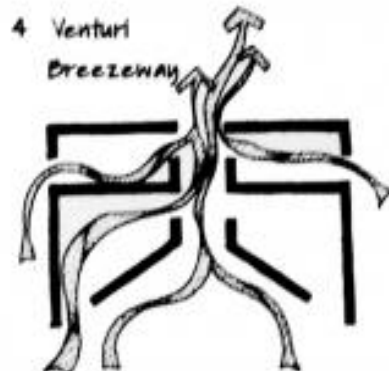

**5 Linked Rooms/Vent  
Through Circulation**



**Date:  
27 & 28 December 16**

**Venue:  
P.C.C.O.E.  
Auditorium**

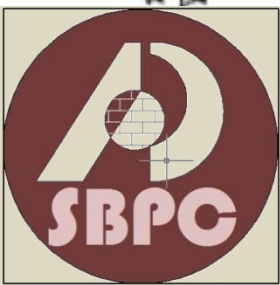

**PIMPARI CHINCHWAD EDUCATION TRUST'S  
S. B. PATIL COLLEGE OF ARCHITECTURE & DESIGN  
SECTOR 26, PRADHIKARAN NIGADI, PUNE 411044**